

iLan Bar-Lavi

Songbook

HOME BLUES

ILAN BAR-LAVI

INTRO VAMP

C F- C F- C F- C F-

9 C F- C F-

13 C F- G-7 C7

17 F F-

21 C E7 A-7 A-7/G

25 Ab G7

Ab G7 Ab G7

29

UNPROFESSIONAL

ILAN BAR-LAVI

PIANO

E- E-(#4)

E-(4) E-6

A A(#4)

A(4) F G A

F G A F G A

FLYIN

SCORE

BAR-LAVI

Pinati

Ilan Bar-Lavi

CLAVE

5 Dm BASS LINE INTRO

9 Dm A7 Dm A7 Dm E7 Am

13 Dm A7 Dm A7 Dm C7 F

17 Gm Dm A7 Dm

21 Gm C7 F Bbmaj7 E7 A7 Dm

25 Dm C Dm C Dm C Dm C Dm C Dm C G7

Papasanto

MUSIC BY iLan Bar-Lavi

♩ = 130

Chords: A-, B-7b5, C, D, E, F, C, D-, A-, B^b, E⁷, A-, B-7b5, C, D, E, F, C, D-, A-, B^b, E⁷, F, G, F-/A^b, A-, F, G, F-/A^b, A-, F, G, F-/A^b, A-, B^b, E⁷, A-, B-7b5, C, D, E⁷, A-, A-/F[#], G, E⁷/G[#]

AGUA

ILAN BAR-LAVI

1

2

AmA57#11

5

F#-7(11)

9

AmA57#11

13

F#-7(11)

(COPYRIGHT)

B ² E^b_m E^b_m/O ^{FO} E^b_m/O^b $C-7b5$

B_{maj7} E_{maj7} $E7$ B^b_7

E^b_m E^b_m/O E^b_m/O^b A^b A^b_{m7} B_{m9} **TO CODA**

C G^b_6 $E7$ A^b_{m7} B_{m7} **X4**

LAST A B_m B_m/B^b B_m/A E/G^\sharp

G_{maj7} B_m $G7$

B_m F^\sharp_7 B_m F^\sharp_7 **(D.C. AL CODA)**

OPEN VAMP

G^b_6 $E7$ A^b_{m7} B_{m7}

OPEN

CODA:

4X WITH THE BAND

4X ONLY SAX AND GUITAR THEN TO SAX SOLO WITH ALL THE BAND

LAYLA

193 BPM
EVEN 8TH

ILAN BAR-LAVI

B- Gmaj7 B- E7

D E- Cmaj7 A7 F#/A#

B Gmaj7 E-7 B

Gmaj7 E-7 Cmaj7 F#/A#

B- Gmaj7 B- E7

D E- Cmaj7 F#7

B- VAMP G B- E7

MORENA

ILAN BAR-LAVI

INTRO, VAMP Fmaj7

Intro musical notation in 5/4 time, featuring a vamp of eighth notes on the F major scale.

A

Fmaj7 E-7 D-7 C Bb A- E7 A-

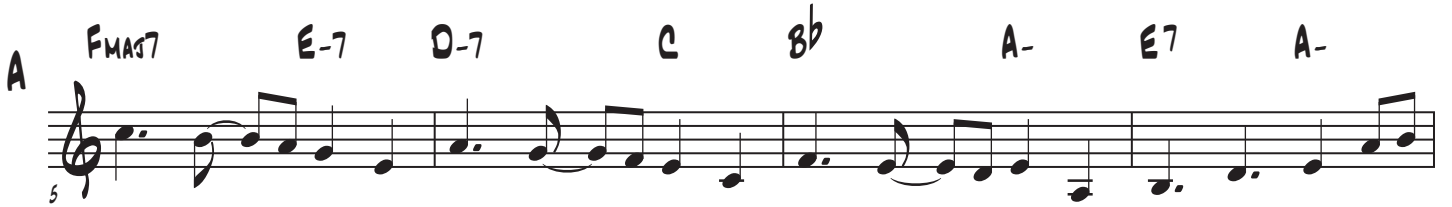

Fmaj7 E-7 D-7 C Bb A- E7 A-

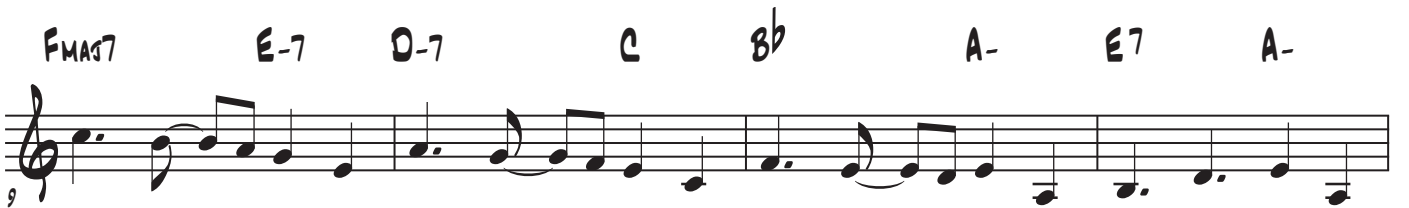

E7 A- E7 A-

A2

Fmaj7 E-7 D-7 C Bbmaj7 A- E7 A-

Fmaj7 E-7 D-7 C Bbmaj7 A- E7 A-

E7 A- E7 A-

MORENA

2

B

33

FMA7 C D-7 A-

FMA7 C BbMA7 E7

C

43

FMA7 E-7 D-7 C BbMA7 A- E7 A-

F-7 E-7 D-7b5 C BbMA7 A-

47

E7 A- E7 A- E7

50

53

AM VAMP DM AM DM

57

AM DM FMA7#11 ON CUE GO TO C

LUNA DE MI CORAZON

ILAN BAR-LAVI / SHELLY ALMA

TRUMPET IN C

A-

C TPT.

A- B^b C

C TPT.

F E⁷ A D-

C TPT.

A D- A D- A C#7

C TPT.

F# B⁷ D- E⁷ F# B⁷ C#7

C TPT.

F# E F# E F# E⁷

C TPT.

A D- E⁷

MACHU

SCORE

ILAN BAR-LAVI

A-INTRO

A

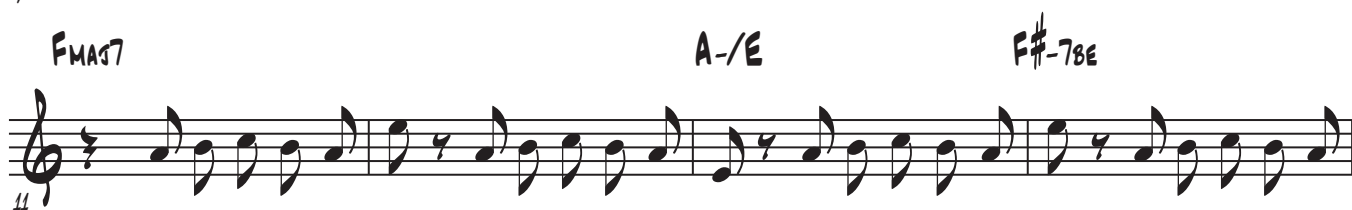

B

2

MASHU PART 1 SIMPLE

B-7

FMA#7

E7

31

A

A/G#

35

A7/G

D

D-

39

A

B7

TO CODA

43

B-7

E7

A-

F

G

47

B-7

B-7

51

B-7

E7

A

55

Nahlaot

Ilan Bar-Lavi

196 Bpm

5 F#/A# B7

9 Em Em/D Em/C Em/B

13 F#7/A# B7

17 Em F#7 Em C B

21 Em F#7 Em C B

25 Em F#7 Em C B

29 Em F#7 Em C B

No More!

Form: AABA

Ilan Bar-Lavi

$\text{♩} = 95$

A 1

E- B7 E- B7 E- B7 E- B7

3

E- B7 E- B7 E- B7 E- B7

B

5

B7

7

SCORE

VOLADORA

ILAN BAR-LAVI

A

1 A- A^b

5 A- A^b

B

9 E^b A^b-6

13 E^b E^b7 A^b-6 G7

17 C-7 F7 C-7 F7

C

21 E^b E^b7 A^b6 D^b7 E^b E^b7 A^b D^b7

25 E^b E^b7 A^b6 A^b-6 D^b7

28 E^b B^b E^b/B^b

ZINCO

EVEN 8THS

ILAN BAR-LAVI

200BPM (APROX)

C-

F-

F-(MA7) C-

Ab7 Db7 Gb7 G7 Ab MA7#11

C- Bb C- Bb C-D-7b5 C- Bb C- Bb C-D-7b5

MONTUNO

C- Bb C- Bb C-D-7b5 Eb F7

BLISS

174 BPM (APPROX)

ILAN BAR-LAVI

EVEN 8THS

G- G-/F# G-/F G-/E Eb^bMAS7 A-7b5 D7

G- G-/F# F-7 Bb7 Eb^bMAS7 F-7/Eb

Eb^bMAS7 B7ALT Db^bMAS7#11 Eb^bMAS7#11 F-11 F#DIM

G-7 G-7(#5) G-7 G-7(#5) G-7 G-7(#5) G-7 G-7(#5)

G- G-/F# G-/F G-/E Eb^bMAS7

C/E Eb^bMAS7 D7 G- Ab7#11

Blues For Arnie

Ilan Bar-Lavi

F Bb F C-7 F7

5 Bb B-7b5 E7 A-7 D7

9 G-7 C7

3 3 3 3 3 3 3 3 3 3

Chompi's Journey

Ilan Bar-Lavi

A A B/A A B/A Cdim

5 C#- A#-7b5 C#- C#-/B

9 B/A E/G# B/F# D#7/G

13 G#-b6 B-11 Bbmaj7#11

17 B-11 Bbmaj7#11 B-11 Bbmaj7#11

B 21 C#-7 D7 3 C#-7 A-6 3

25 Amaj7/C# D7 C#-6 D7 E7

29 F#- G7 F#- D-6

2
F#- G7 [Title] G7
F#- F#-

37 B-sus Bb/B B-sus C/B

41 B- Bb7 B- E7 Fdim

A,
45 F#-7 B7 F#-7 B7

49 Amaj7/C# F#-9 Amaj7/C# Bsus

53 B/A E/G# B/F# D#7/G

57 G#-b6 B- Bb

Don't Leave

Ilan Bar-Lavi

Ballad

Am7#5 Am7 Am7#5 Am7

5 Am7#5 Am7 Am7#5 Am7

1 Fm7 Fm/Ab F#m7b5 E7b9/G# F/A B7#11 Am C/Ab

9 Fm7 Am Fm Am

Fm/Gb Fm/Ab Bb7#11 end

13 Fm Fm/Ab Am Bb Fmaj7 Am7

17² Cm Db7 Cm Dbmaj7 Db7

21 Cm Db7 Cm Dbmaj7 Gb7#11

25 Fm7 Fm7/Gb Fm7 Fm/Ab E/G# Am C/Ab Am F#-7b5

29 Fm F Fm7/Gb /G Fm/Ab E/G# Am Bb F

Get Crunk

Ilan Bar-Lavi

Fast!!!

Piano

Get Crunk
Page 2

2
18

22

26

Nuestro Canto

Ilan Bar-Lavi

120 bpm

A

Am A^bdim Gm7 C7 F[#]m7b5

9 Fm7 B^b7 C Am D7 G A^bdim

17 Am A^bdim Gm7 C7 F[#]m7b5

25 Fm7 B^b7 C Am D7 G7 C B^b7

B

33 E E/D C[#]m C aug

41 E/B^b F[#]7/A[#] F[#]m7 E/G[#]

49 Em/G Fmaj7[#]11

C

55 G A/G C/G G

63 G A/G G

Glissando

SIENTE EL SIETE

Rock!!!

140 BPM

ILAN BAR-LAVI

A-

C

PART 1

B-

B^b_{MA7}

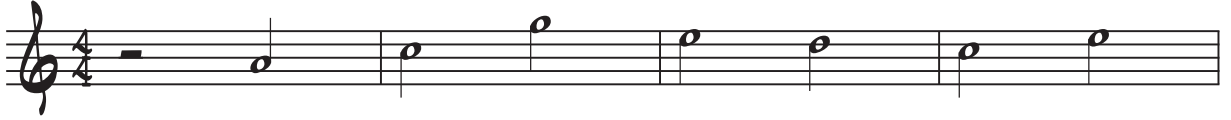

A

C

B-

B^b_{MA7}

A-

C

B-

B^b_{MA7}

A

C

B-

B^b_{MA7}

(FERMATA)

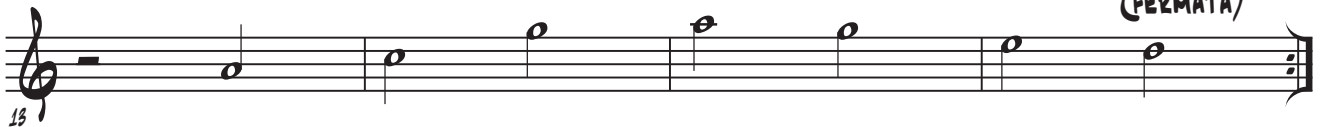

SIENTE EL SIETE

PART 2

ILAN BAR-LAVI

FAST!!

2

A-(9,11) A-/C B-7 B^bMA7

5

A- A-/C C[#]-7 CMA7(9)

9

A C[#]-7^{b5} A-/C B7

13

A- A-/C B-7 B^bMA7

STAV

ILAN BAR-LAVI

Chords and notes across the staves:

- Staff 1: A, A-, F-(MA7), A-, F-MA7, D-, E7
- Staff 2: FMA7, E-, D-, D-/C, A-, F-, C#, AMA7
- Staff 3: F#, G#7, C#, C#-/B, AMA7, B7(13)
- Staff 4: CMA7, C#-7b5, A-7, B7, E-, E-/D
- Staff 5: CMA7, B7, EMA7, C#-7, AMA7, F#-7
- Staff 6: EMA7, C#-7, AMA7, D7, EMA7, C#-7
- Staff 7: AMA7, F#-7b5, D7
- Staff 8: E-, C-MA7, E-, C-9, E-, C-
- Staff 9: E-, E-, C-, E-, C-6
- Staff 10: E-, C-, E-, A-, F-MA7
- Staff 11: C#, AMA7, F#, G#7, AMA7#11

(COPYRIGHT)

Nubes

MUSIC BY iLan Bar-Lavi

A

F

B^b

E^b

A^b

C⁷

(A⁷)
2nd time

B

D⁻

F⁷

B^b

D

E^b

E-7(9,11)

C⁷

(A⁷)
1st time

Form: aa bb a

The One In Five

Ilan Bar-Lavi

Dm D

5 G m A7 D m B-7b5

9 G m A7 B^bmaj7 G m

13 F F7#5 B^b B dim

17 F/C C[#]dim D m

21 G7 D^bmaj7 C7

25 G^bmaj7 Fm7

29 Gbmaj7 F (frigian)

The one in Five
Page 2

33 B^bm C7 F m D-7b5

37 B^bm C7 D^bmaj7 B^bm

41 A^b A^b7#5 D^b D dim

45 A^b/E^b E dim F m

49 B^b7 E maj7 E^b7

53 A maj7 Ab-7

57 A maj7 Ab (frigian)

ZANTOWEY

ILAN BAR-LAVI

BOLERO

D-7

C#DIM

C-6

C-6

F7

BbMA7

F#-11

B7

E MA7

B7

E MA7

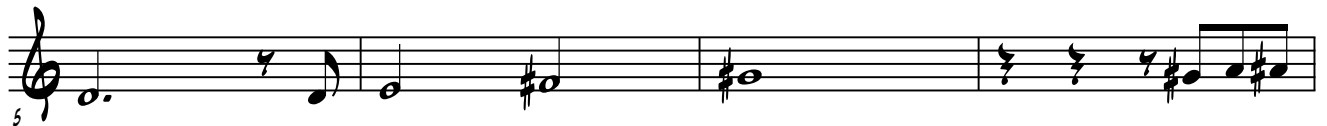

E

D MA7#11

C#-7

A-6

F#7

B7

C DIM

C#-7

C#-/C

B-7

Bb7#11

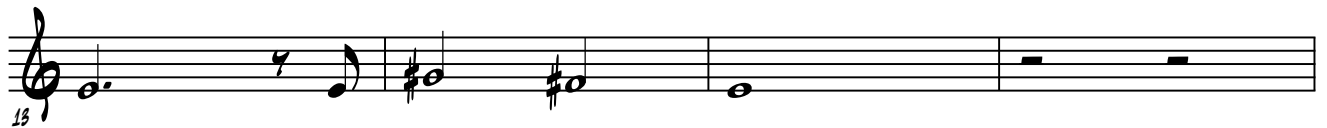

A

G#7sus4

G#7

G9

F#7

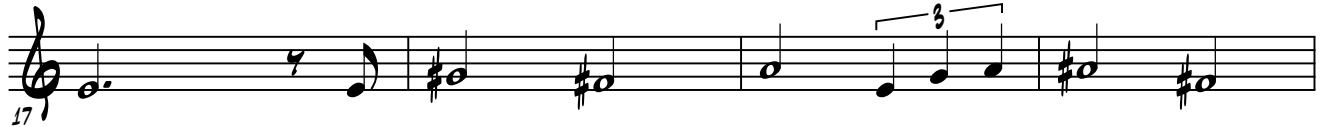

F MA7#11

B-7

E7

A MA7

E7

E-7b5

A7aug

D-7

C#DIM

C-6

F7

BbMA7

G-7

C7

F MA7

A7

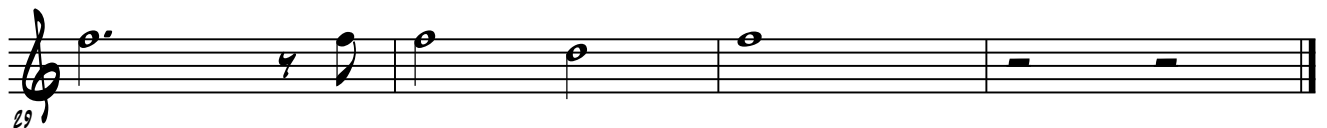

© COPYRIGHT 2009, ILAN BAR-LAVI MUSIC, USA.

ALL RIGHTS RESERVED.

WWW.ILANBARLAVI.COM

I WIN, YOU LOSE.

ILAN BAR-LAVI

Rock

A

5

9

13

B

17

21

25

29

A'

33

37

C

B \flat

A-

A \flat

G7

A \flat

G7

C

B \flat

A-

A \flat

G7

A \flat

G7

F-7

C/E

E \flat MAS7

A \flat MAS7

G7

A \flat MAS7

G7

F-7

C/E

E \flat MAS7

A \flat MAS7

G7

A \flat MAS7

G7

C

B \flat

A \flat

B \flat

A \flat /C

B \flat

C

B \flat

C

© COPYRIGHT 2009, ILAN BAR-LAVI MUSIC, USA.

ALL RIGHTS RESERVED

WWW.ILANBARLAVI.COM